

PC7T-Payerne

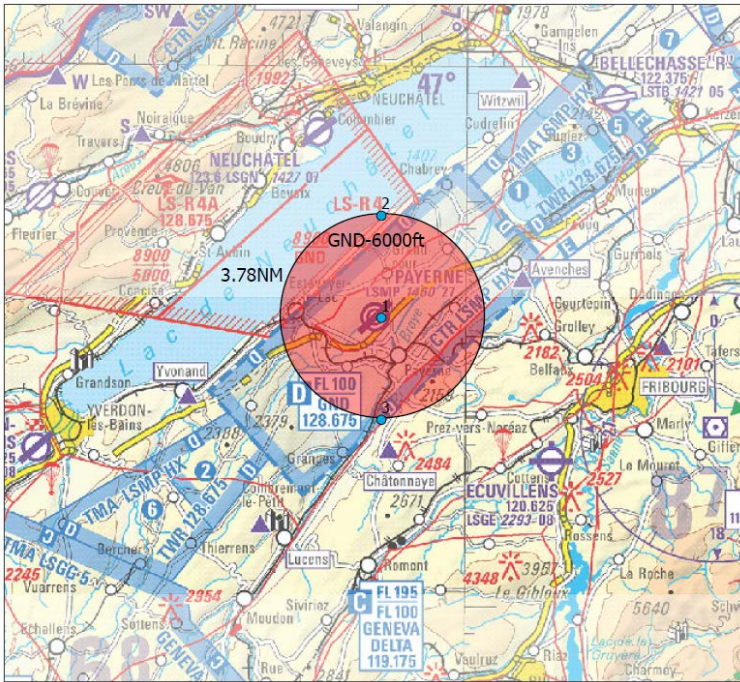

Contact:
Daniel Stämpfli
Kommandant PC7T

079 205 86 48

Dimensions (red area)

- GND - 6000ft AMSL
- Circle of 3.78NM (7km) radius, centred on N 46 50 46 / E 006 55 27.

Planned Activity

- WED 20 FEB LS-R active 1445-1525LT
- THU 21 FEB LS-R active 0945-1025LT

Radar Maps

DAM Aol		TDI-MIL		COMSOFT	
GVA	X	LOC		SIO	
ZRH	X				

Restrictions

None

[Back to top](#)

Version	Status	Classification	Contact person	Effective from	Valid until	Pages
1.0 E	Proposed	Internal	Axel Maubach / OMS	2019-01-17 UTC 0000	2019-02-24 UTC 2359	4/5

PC7T-Crans Montana

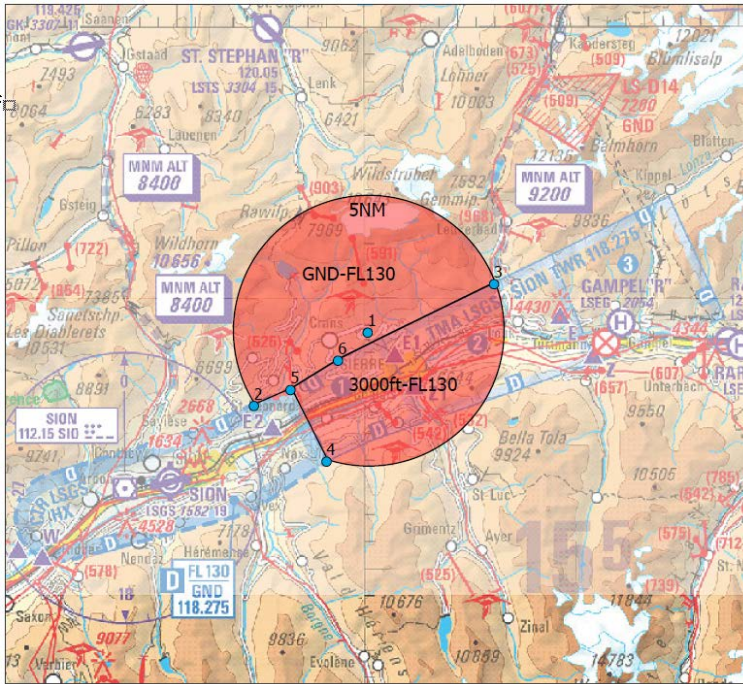

Contact:
Daniel Stämpfli
Kommandant PC7T

079 205 86 48

Dimensions (red area)

- GND/3000ft AMSL – FL130
- Circle of 5.0NM (9.26km) radius, centred on N 46 18 48 / E 007 30 12, except CTR SIO.

Planned Activity

- | | | |
|-------|--------|---|
| • THU | 21 FEB | LS-R active 1115-1215LT and 1500-1600LT |
| • FRI | 22 FEB | LS-R active 0900-1000LT and 1445-1545LT |
| • SAT | 23 FEB | LS-R active 0900-1400LT |
| • SUN | 24 FEB | LS-R active 0930-1500LT |

Radar Maps

DAM Aol		TDI-MIL		COMSOFT	
GVA	X	LOC		SIO	X
ZRH	X				

Restrictions

None

Version	Status	Classification	Contact person	Effective from	Valid until	Pages
1.0 E	Proposed	Internal	Axel Maubach / OMS	2019-01-17 UTC 0000	2019-02-24 UTC 2359	5/5